

KP Securities (Pvt) Limited

TREC Holder of

Pakistan Stock Exchange Limited (PSX)

KiTS Trading Interface

User Manual

KiTS Trading Interface User Manual

This document contains proprietary information and is not intended for public distribution. All trademarks, logos and trade names within this document are the property of Pakistan Stock Exchange Ltd., unless otherwise stated. All rights reserved. No part of this document may be reproduced or transmitted in any form by any means, electronic, mechanical, photocopying, recording, or otherwise, without prior written permission of Pakistan Stock Exchange Ltd.

While all reasonable care has been taken in the preparation of this document, no liability is accepted by the authors, Pakistan Stock Exchange Ltd., for any errors, omissions or misstatements it may contain, or for any loss or damage, howsoever occasioned, to any person relying on any statement or omission in this document.

Any questions regarding this document should be forwarded to:

I.T. Division
Pakistan Stock Exchange Ltd.
Off I.I. Chundrigar Road,
Exchange Road,
Karachi 74000
Pakistan

Phone: 92-21-111-001-122
Fax: 92-21-32415136
E-mail: info@psx.com.pk
Attention: General Manager, I.T. Division

CONTENTS

KiTS Trading Interface	5
1. INSTALLATION PROCEDURE:	5
Login Window	6
2. GETTING STARTED:	7
Main Window	7
File Menu	8
View Menu.....	11
Order Menu.....	11
Monitor Menu	13
Inquiry Menu	16
Tools Menu	17
Tickers Menu	18
Themes Menu.....	20
Help Menu	20
Toolbar.....	21
Watches Window	22
Message Window.....	23

KiTS Trading Interface

INTRODUCTION:

KiTS Trading Interface It shows buying and selling rate of shares with respect to its symbol. Within its Market Watch, it contains more detailed information about each share. The user can buy or sell their shares through this application. Furthermore, the user can keep an eye on activities happening in the market. The detailed information about the features of Trade Cast Client is described below.

1. INSTALLATION PROCEDURE:

To install KiTS Trading Interface, open your web browser and type the given URL in URL bar. Download the application and run it. The following login screen will appear after the downloading has finished.

<http://kits.psx.com.pk/>

KiTS Trading Interface User Manual

Login Window

- A) Enter the 'User ID' here.
- B) Enter the 'Password' here.
- C) Proceed to enter the application, press the 'Login' button after providing user credentials
- D) To close the application click on 'Cancel' button.
- E) 'Forgot Password' use to recover the forgotten password

Trade Cast v3.1.4

TRADE CAST

User ID

Forgot Password?

Password

Please enter 1st, 3rd, 6th & 7th character of your password.

Example: If your **Password is q a Z s 1 2 q G**, you would be required to enter the missing characters in white boxes.

a s 2 q

q a Z s 1 2 q G

Login Cancel

Copyright 2010 - 2015 CATALYST IT Solutions (Pvt.) Limited. All Rights Reserved.

KiTS Trading Interface User Manual

2. GETTING STARTED:

Main Window

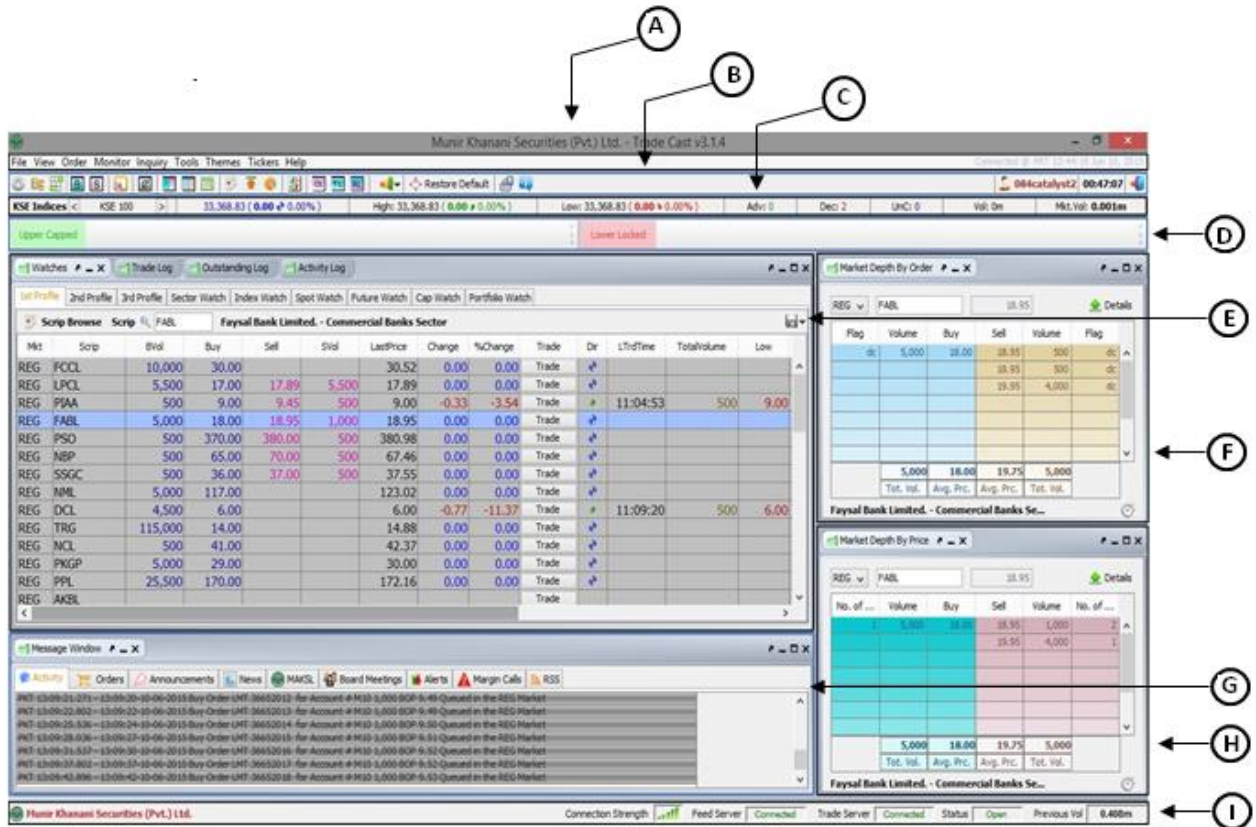

- A) 'Menu bar' from which you can select the menus.
- B) 'Tool bar' from which you can select the tools.
- C) 'Indices' bar.
- D) 'Upper Capped', 'Lower Locked' ticker.
- E) 'Watches' window.
- F) 'Market Depth By Order' window.
- G) 'Message Window' where you can view all the activity messages.
- H) 'Market Depth By Price' window.
- I) 'Status bar' where you can view the connectivity status.

KiTS Trading Interface User Manual

File Menu

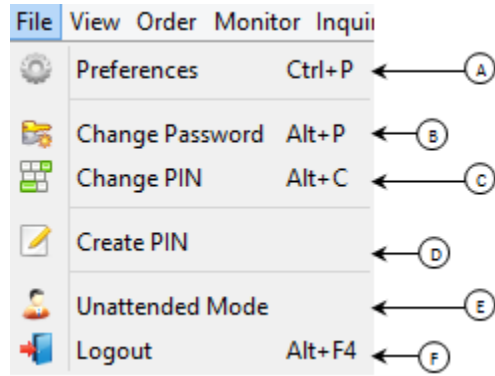

A. 'Preferences' window.

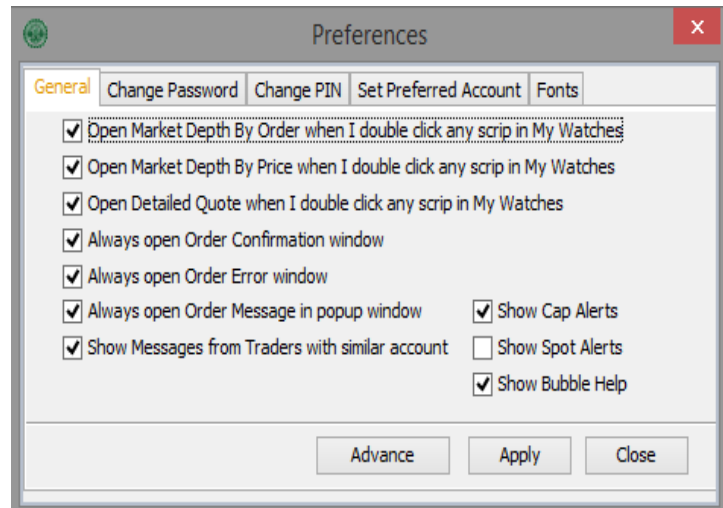

B. 'Change Password' window.

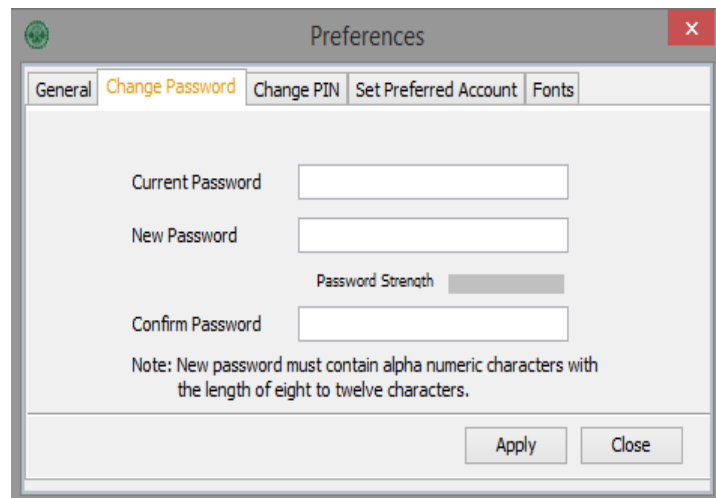

KiTS Trading Interface User Manual

C. 'Change Pin' window.

The 'Change PIN' window is part of the 'Preferences' dialog. It contains four input fields: 'Password', 'Old PIN', 'New PIN', and 'Confirm PIN'. A 'Forgot PIN?' link is located to the right of the 'Confirm PIN' field. A note at the bottom states: 'Note: The length of new PIN must be four digits.' The window has 'Apply' and 'Close' buttons at the bottom right.

• 'Set Preferred Account' window.

The 'Set Preferred Account' window is part of the 'Preferences' dialog. It displays a table with columns 'Code', 'Account Name', and 'Account Type'. The first row is selected and highlighted in blue.

Code	Account Name	Account Type
<input checked="" type="radio"/>	I do not want to set any account	
<input type="radio"/> Set Prefix		
<input type="radio"/> 2214	test	Normal
<input type="radio"/> 999001	test account	Normal
<input type="radio"/> ABC 01	zahidkhu	Normal
<input type="radio"/> M084	Test Account	Normal
<input type="radio"/> M10	Muhammad Asif	Normal

The window has 'Apply' and 'Close' buttons at the bottom right.

• 'Fonts' window.

The 'Fonts' window is part of the 'Preferences' dialog. It features a 'My Watches' section with a sub-section 'Others'. Below this, there are five color selection options: 'Font' (set to 'Tahoma PLAIN 14'), 'Row Color', 'Selected Row Color', 'Up Value Color', and 'Down Value Color'. Each option has a color swatch and a selection button (three dots). The window has 'Apply Default', 'Apply', and 'Close' buttons at the bottom right.

KiTS Trading Interface User Manual

D. 'Create Pin' window.

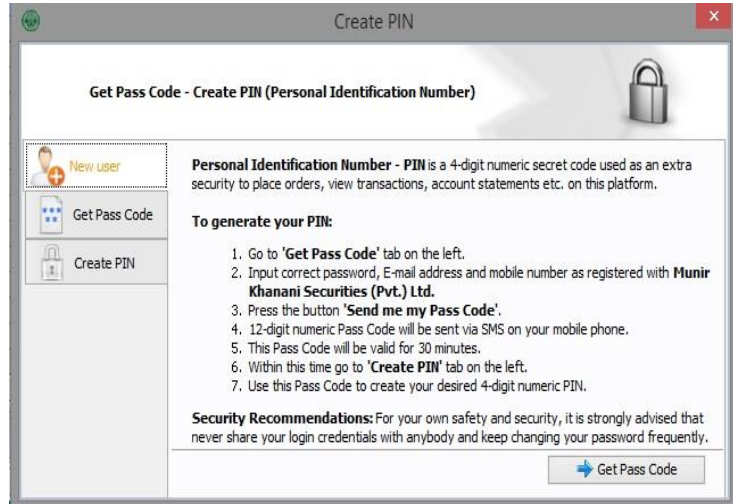

Provide,
Password
Email
Mobile No
Click on 'Send me my Pass Code' option.

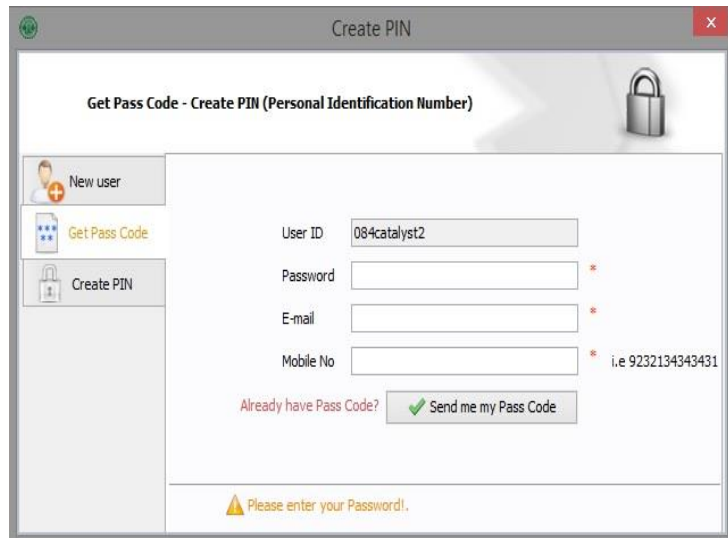

Provide the 'Pass Code' that has been emailed on the provided email ID, also the PIN which you want to set and click on 'Submit'.

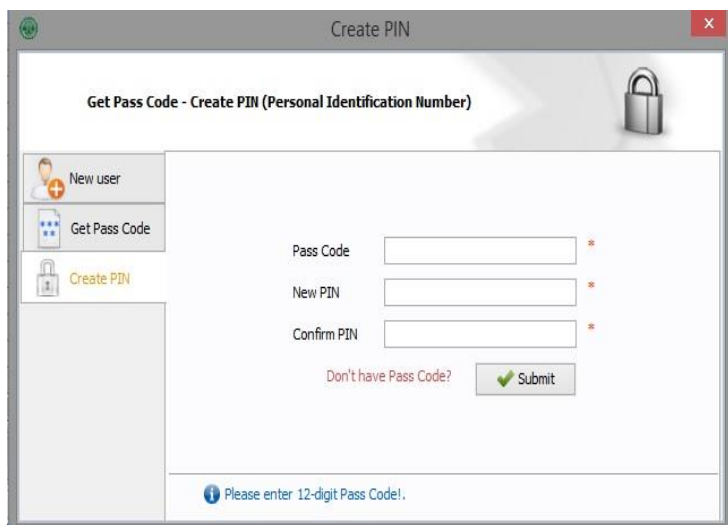

E. 'Unattended Mode' switching option.

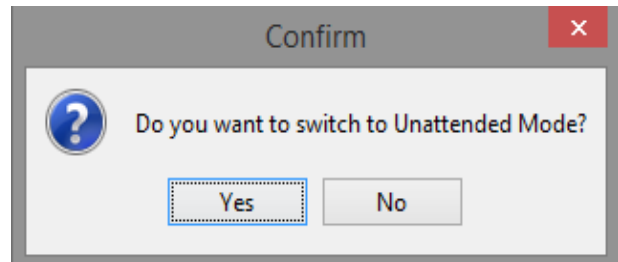

F. 'Logout' confirmation window.

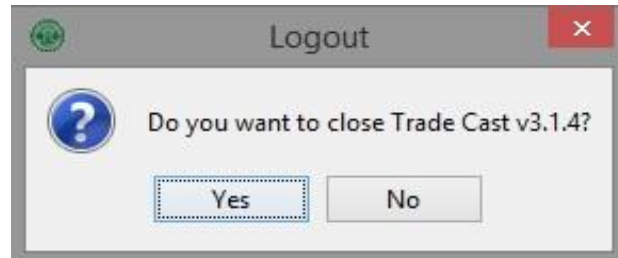

View Menu

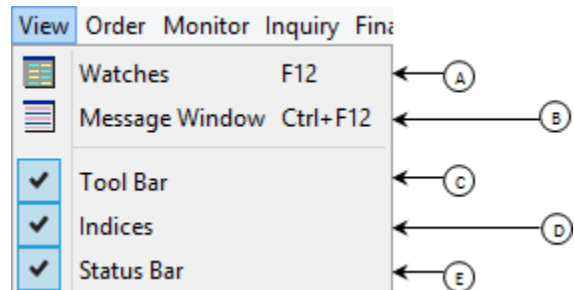

- A. 'Watches Window' reopening option.
- B. 'Message Window' reopening option.
- C. 'Tool Bar' show/hide option.
- D. 'Indices' bar show/hide option.
- E. 'Status Bar' show/hide option.

Order Menu

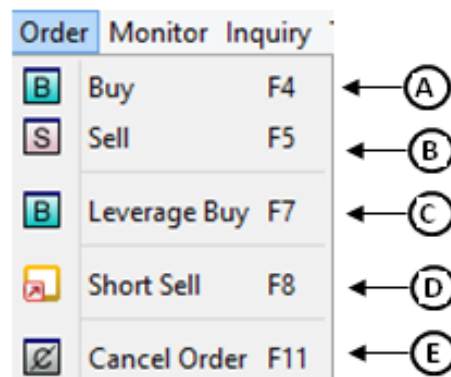

KiTS Trading Interface User Manual

A) 'Buy' window.

B) 'Sell' window.

C) 'Leverage Buy' window.

D) 'Short Sell' window.

E) 'Cancel Order' window.

Monitor Menu

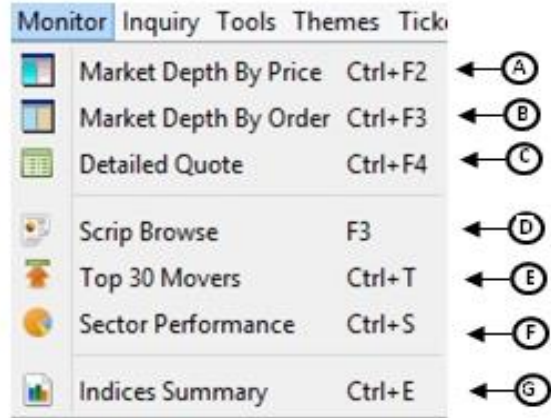

A) 'Market Depth By Price' window.

No. of ...	Volume	Buy	Sell	Volume	No. of ...
1	100	193.01	193.48	200	1
3	3,100	193.00	193.70	100	1
1	2,000	192.80	193.90	100	1
2	3,500	192.75	193.95	100	1
2	600	192.51	193.96	1,000	2
2	600	192.50	193.97	100	1
1	100	192.40	193.98	500	1
1	100	192.20	193.99	100	1
1	100	192.10	194.00	5,200	9
1	100	192.02	194.50	400	3

Oil & Gas Development Company Ltd.(XD)...

B) Market Depth By Order' window.

Flag	Volume	Buy	Sell	Volume	Flag
dc	100	193.01	193.48	200	dc
dc	500	193.00	193.70	100	dc
dc	2,500	193.00	193.90	100	dc
dc	100	193.00	193.95	100	dc
dc	2,000	192.80	193.96	500	dc
dc	500	192.75	193.96	500	dc
dc	3,000	192.75	193.97	100	dc
dc	100	192.51	193.98	500	dc
	9,700	192.82	193.91	2,300	
	Tot. Vol.	Avg. Prc.	Avg. Prc.	Tot. Vol.	

Oil & Gas Development Company Ltd.(XD)...

KiTS Trading Interface User Manual

C) 'Detailed Quote' window.

Mkt	Scrip	Description	BVol	Buy	Sell	SVol
REG	PSO	Pakistan State Oil Co ...	500	370.00	380.00	500

Scrip Browse		Settings		Graphs and Charts	
Last Trade Time		Todays Open			
Last Trade Price	380.98	Spread		10.00	
Last Trade Volume		% Spread		2.62 %	
Change		Last Trade Date			
% Change		Total Bid Quantity		500	
Volume		Total Offer Quantity		500	
Approximated Value		Bid / Offer Ratio		1.00	
Trades		No. Of Bids		1	
Average Trade Volume		No. Of Offers		1	
Previous Close	380.98	High			
Minimum Price	361.94	Low			
Maximum Price	400.02	Average			
Market Range	38.08	Current Range			
% Market Range	10.00 %	% Current Range			

D) 'Scrip Browse' window.

Market	Scrip	Company Name
FUT	ABC-MAR	AA BB CC FUT
FUT	AHCL-FEB	Arif Habib Corporation Ltd.
FUT	AICL-FEB	Adamjee Insurance Co. Ltd.
FUT	AICL-MAR	Adamjee Insurance Co. Ltd.
FUT	AKBL-FEB	Askari Bank Limited.
FUT	AKBL-MAR	Askari Bank Limited.
FUT	ATRL-FEB	Attock Refinery Limited.
FUT	ATRL-MAR	Attock Refinery Limited.
FUT	BAFL-FEB	Bank Alfalah Ltd.
FUT	BAFL-MAR	Bank Alfalah Ltd.

1,298 Record(s) Found

KiTS Trading Interface User Manual

E) 'Top 30 Movers' window.

Top 30 Movers						
By Volume By Price Increase By % Increase By Price Decrease By % Decrease						
Scrip	Company	Last	Change	%Change	Volume	Trades
PAEL	Pakistan Elektron Ltd. - Household Go...	33.70	0.03	0.09	8,941,500	2,192
TRG	TRG Pakistan Ltd. - Support Services ...	11.81	0.77	6.97	7,085,500	1,362
EFERT	Engro Fertilizers Limited. - Sector	55.14	0.25	0.46	6,610,000	1,913
JSCL	Jahangir Siddiqui & Company Ltd. - Fi...	10.67	0.30	2.89	5,407,000	1,146
FABL	Faysal Bank Limited. - Commercial Ban...	16.30	0.38	2.39	4,342,000	672
AVN	Avanceon Limited. - Sector	28.39	0.92	3.35	4,006,500	1,494
MLCF	Maple Leaf Cement Factory Ltd. - Con...	28.91	-0.40	-1.36	2,482,500	670
PIAA	Pakistan International Airline - Travel ...	6.40	0.33	5.44	2,254,000	567
ANL	Azgard Nine Limited - Personal Goods ...	5.52	0.05	0.91	1,961,500	288
KEL	K-Electric Limited. - Sector	8.30	0.00	0.00	1,613,500	338
NETSOL	NetSol Technologies Ltd. - Software a...	30.13	0.42	1.41	1,531,000	730
FCCL	Fauji Cement Co Ltd. - Construction a...	19.70	-0.01	-0.05	1,494,000	333
PSO	Pakistan State Oil Co Ltd. - Oil and Ga...	377.65	2.77	0.74	1,490,600	2,199
HASCOL	Hascol Petroleum Ltd. - Sector	75.66	0.35	0.46	1,276,000	821
SSGC	Sui Southern Gas Co Ltd. - Multiutilitie...	28.80	-0.14	-0.48	1,201,500	205
PIBTL	Pakistan Intl. Bulk Terminal Ltd - Sector	22.50	-0.16	-0.71	1,099,000	609
BOP	Bank Of Punjab. - Commercial Banks S...	8.25	0.00	0.00	1,072,000	234
DGKC	D. G. Khan Cement Co. Ltd. - Constru...	78.50	-0.88	-1.11	1,069,500	552
LPCL	Lafarge Pakistan Cement Limited. - Co...	15.55	-0.12	-0.77	1,010,500	196
MARI	Mari Petroleum Company Ltd. - Oil an...	417.55	8.73	2.14	1,002,000	2,179
SILK	SILK Bank Limited - Commercial Banks ...	2.14	0.06	2.88	948,000	29
TPL	TPL Trakker Limited - Technology Hard...	10.00	0.00	0.00	901,000	202
HMB	Habib Metropolitan Bank Limited. - Com...	32.00	-0.19	-0.59	897,500	45
HCAR	Honda Atlas Cars (Pak) Ltd. - Automot...	111.00	1.59	1.45	889,000	712
NML	Nishat Mills Ltd. - Personal Goods (Tex...	113.44	0.28	0.25	877,300	345
HUBC	Hub Power Company Limited. - Electri...	64.25	-0.69	-1.06	787,500	197
BYCO	BYCO Petroleum Pak Ltd. - Oil and Ga...	10.26	0.07	0.69	778,500	263
GLAXO	Glaxo SmithKline Pakistan Ltd. - Pharm...	160.00	0.29	0.18	724,300	1,420
JSBL	JS Bank Limited. - Commercial Banks S...	5.40	-0.03	-0.55	671,000	133
NBP	National Bank Of Pakistan. - Commerd...	58.35	-0.04	-0.07	653,000	216

F) 'Sector Performance' window.

Sector Name(s)	Total Volume	Leader(s)	Leader(s) Volume
Commercial Banks	11,044,900	FABL	4,342,000
Household Goods	8,947,000	PAEL	8,941,500
Construction and Materials (Cement)	7,336,500	MLCF	2,482,500
Support Services	7,085,500	TRG	7,085,500
Financial Services	6,272,500	JSCL	5,407,000
Oil and Gas	4,635,600	PSO	1,490,600
Personal Goods (Textile)	3,812,650	ANL	1,961,500
Travel and Leisure	2,254,000	PIAA	2,254,000
Automobile and Parts	1,774,900	HCAR	889,000
Chemicals	1,730,400	ENGRO	607,600
Software and Computer Services	1,531,000	NETSOL	1,531,000
Electricity	1,458,000	HUBC	787,500
Equity Investment Instruments	1,452,500	FHAM	639,500
Multiutilities (Gas and water)	1,411,500	SSGC	1,201,500
Pharma and Bio Tech	1,349,200	GLAXO	724,300

30 Sector(s) Refresh

KiTS Trading Interface User Manual

G) 'Indices Summary' window.

Exchange									
Advancers	Decliners	Un Changed	Total Symbols	Market	Number of Trades	Volume	Value	Status	
0	2	0	2	REG	2	1,000	7,500	Opened	

Indices	Index	High	Low	Volume	Value
KSE 100	33,368.83 (0.00 ↗ 0.00 %)	33,368.83 (0.00 ↗ 0.00 %)	33,368.83 (0.00 ↗ 0.00 %)	0	0.00
KSE 30	21,787.45 (0.00 ↗ 0.00 %)	21,787.45 (0.00 ↗ 0.00 %)	21,787.45 (0.00 ↗ 0.00 %)	0	0.00
KMI 30	53,836.00 (0.00 ↗ 0.00 %)	53,836.00 (0.00 ↗ 0.00 %)	53,836.00 (0.00 ↗ 0.00 %)	0	0.00
ALLSHR	23,825.13 (0.00 ↗ 0.00 %)	23,825.13 (0.00 ↗ 0.00 %)	23,825.13 (0.00 ↗ 0.00 %)	1,000	7,500.00

Indices	Index	High	Low	Volume	Value
KSE 100	33,349.90 (-18.89 ↘ -0.06 %)	33,380.80 (12.01 ↗ 0.04 %)	33,349.90 (-18.89 ↘ -0.06 %)	403,100	12,157,059.00
KSE 30	21,770.30 (-17.17 ↘ -0.08 %)	21,799.10 (11.63 ↗ 0.05 %)	21,770.30 (-17.17 ↘ -0.08 %)	401,100	12,107,099.00
KMI 30	53,712.50 (-123.51 ↘ -0.23 %)	53,837.90 (1.89 ↗ 0.00 %)	53,712.50 (-123.51 ↘ -0.23 %)	404,100	12,506,109.00
ALLSHR	23,819.70 (-5.42 ↘ -0.02 %)	23,833.00 (7.88 ↗ 0.03 %)	23,819.70 (-5.42 ↘ -0.02 %)	408,100	12,635,069.00

Inquiry Menu

Inquiry	Tools	Themes	Tickers
Exposure Watch	F2		← (A)
Outstanding Log	Ctrl+F5		← (B)
Trade Log	Ctrl+F6		← (C)
Activity Log	Ctrl+F7		← (D)

KiTS Trading Interface User Manual

A) 'Exposure Watch' window.

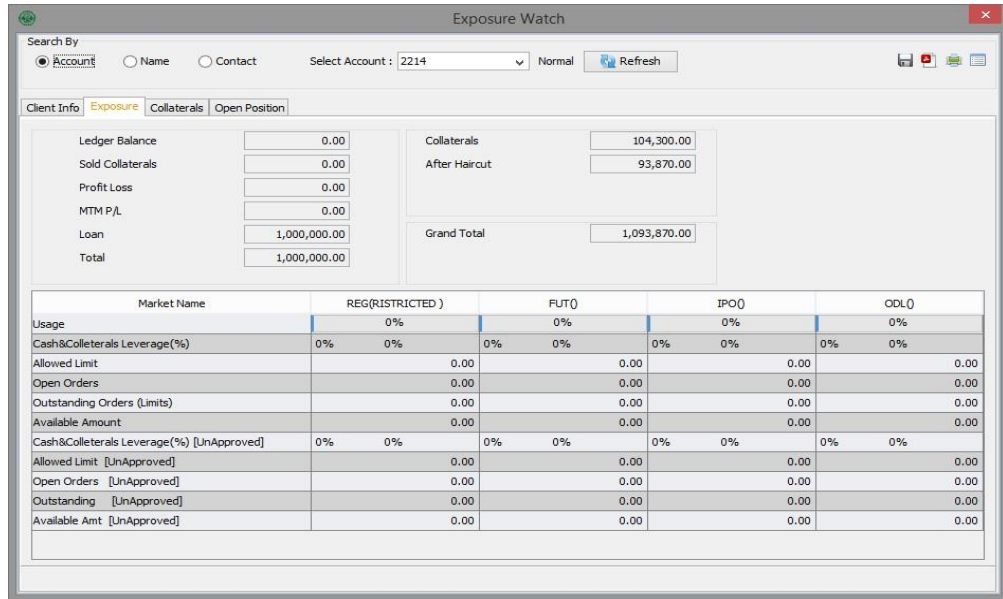

- B) 'Outstanding Log' window.
- C) 'Trade Log' window.
- D) 'Activity Log' window.

Tools Menu

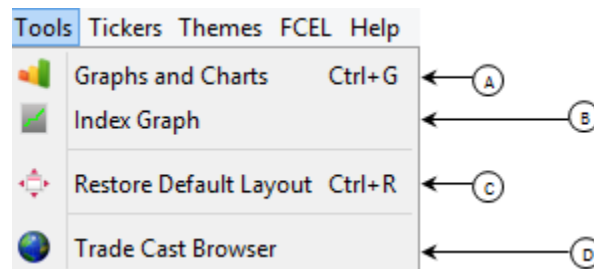

A) 'Graphs and Charts' window.

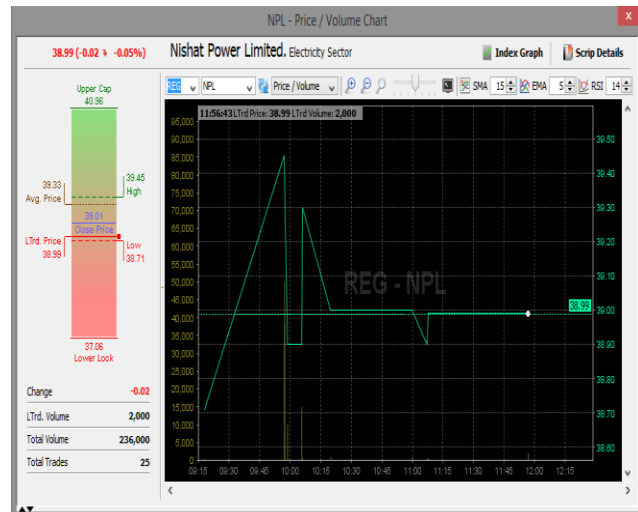

KiTS Trading Interface User Manual

B) 'Index Graph' window.

- C) 'Default layout' restoration option.
- D) 'Trade Cast Browser' window option.

Tickers Menu

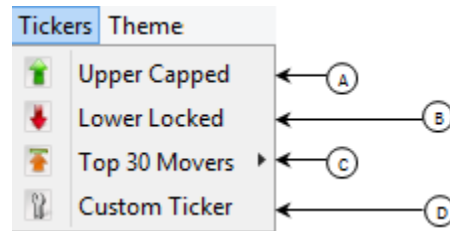

A) 'Upper Capped' ticker.

Market	Scrip	Market Cap	Bivol	Buy	Sell	Sivol	Last Price	Change	%C
REG	KEL	0m	8,000	8.25	8.29	2,500	8.25	-0.05	
REG	TRG	4,147m	8,000	11.77	11.80	4,500	11.80	0.76	
REG	LPCL	13,652m	42,000	15.56	15.58	10,000	15.56	-0.11	
REG	BOP		5,000	8.17	8.19	15,000	8.17	-0.08	
REG	JSCL		51,000	10.60	10.65	6,000	10.60	0.23	
REG	HASCOL		1,500	75.35	75.40	500	75.35	0.04	
REG	MLCF	15,473m	25,000	28.91	29.00	57,000	29.00	-0.31	
REG	SILK		3,500	2.13	2.14	5,500	2.13	0.05	
REG	PAEL	5,478m	19,500	33.68	33.69	500	33.69	0.02	
REG	TELE	1,626m	16,000	3.37	3.40	6,000	3.40	0.03	

KiTS Trading Interface User Manual

B) 'Lower Locked' ticker.

Mkt	Scrip	Market Cap	Bivol	Buy	Sell	SVol	LastPrice	Change	%C
REG	KEL	0m	3,000	8.23	8.29	2,500	8.25	-0.05	
REG	TRG	4,147m	51,000	11.80	11.83	1,000	11.80	0.76	
REG	LPCL	13,652m	10,000	15.58	15.59	500	15.58	-0.09	
REG	BOP		5,500	8.17	8.20	25,000	8.25	0.00	
REG	JSQL		2,000	10.57	10.60	1,000	10.60	0.23	
REG	HASCOL		1,500	74.84	74.90	1,500	74.90	-0.41	
REG	MLCF	15,473m	15,000	28.86	28.94	4,000	28.94	-0.37	
REG	SILK		21,000	2.12	2.14	5,500	2.13	0.05	
REG	PAEL	5,478m	2,500	33.55	33.62	500	33.55	-0.12	
REG	TELE	1,626m	16,000	3.37	3.40	6,000	3.40	0.03	

C) 'Top 30 Movers' window option.

The 'Top 30 Movers' window displays a list of stocks sorted by volume. The top movers include PTC, FCCL, BAFL, BOP, ANL, LOTCHEM, JSQL, MLCF, CLCPS, TRG, CHBL, HIRAT, BRR, BYCO, DGKC, CML, RAVT, TELE, FLYNG, AMTEX, AKBL, NCL, DFSM, SPL, FABL, KTML, EFOODS, BROT, and GGL.

Scrip	Company	Last	Change	%Change	Volume	Trades
PTC	Pakistan Telecommunication Co. - Fixed...	28.49	0.28	0.99	5,548,500	1,138
FCCL	Fauji Cement Co Ltd. - Construction an...	16.05	0.03	0.19	5,419,500	921
BAFL	Bank Alfalah Ltd. - Commercial Banks S...	27.04	-0.01	-0.04	4,888,500	553
BOP	Bank Of Punjab. - Commercial Banks Se...	11.09	0.25	2.31	4,745,000	825
ANL	Azgard Nine Limited - Personal Goods (...	7.30	0.07	0.97	4,539,500	744
LOTCHEM	Lotte Chemical Pakistan Ltd. - Sector	7.48	0.23	3.17	2,614,000	446
JSQL	Jahangir Siddiqui & Company Ltd. - Fin...	9.32	0.15	1.64	2,311,000	540
MLCF	Maple Leaf Cement Factory Ltd. - Cons...	27.35	-0.03	-0.11	2,130,000	518
CLCPS	Chenab Limited Preference Shares. - P...	2.33	0.33	16.50	2,075,500	322
TRG	TRG Pakistan Ltd. - Support Services S...	9.10	0.34	3.88	1,762,000	177
CHBL	Chenab Limited - Personal Goods (Texti...	5.59	0.84	17.68	1,741,500	331
HIRAT	Hira Textile Mills Ltd. - Personal Goods (...	15.19	0.81	5.63	1,626,000	601
BRR	B.R.R. Guardian Modaraba. - Equity In...	5.52	0.26	4.94	1,601,500	326
BYCO	BYCO Petroleum Pak Ltd. - Oil and Gas ...	9.08	0.26	2.95	1,601,000	432
DGKC	D. G. Khan Cement Co. Ltd. - Construc...	85.90	-0.13	-0.15	1,562,000	560
CML	Colony Mills Limited. - Personal Goods (...	5.91	0.09	1.55	1,344,500	381
RAVT	Ravi Textile Mills Ltd. - Personal Goods ...	3.98	0.84	26.75	1,298,000	468
TELE	Telecard Ltd. - Fixed Line Telecommuni...	5.26	0.16	3.14	1,251,500	220
FLYNG	Flying Cement Company Ltd. - Construc...	6.20	-0.21	-3.28	1,168,500	280
AMTEX	Amtext Limited. - Personal Goods (Texti...	3.49	0.26	8.05	1,167,000	300
AKBL	Askari Bank Limited. - Commercial Bank...	14.00	0.21	1.52	1,097,500	81
NCL	Nishat (Chunia) Ltd. - Personal Goods (...	61.00	0.29	0.48	1,068,500	477
DFSM	Dewan Farooque Spinning Mills Ltd. - P...	5.90	0.25	4.42	1,024,500	185
SPL	Sitara Peroxide Limited - Chemicals Sec...	18.36	1.00	5.76	976,000	362
FABL	Faysal Bank Limited. - Commercial Bank...	11.49	0.18	1.59	838,500	127
KTML	Kohinoor Textile Mills Ltd. - Personal Go...	30.30	0.28	0.93	767,000	158
EFOODS	Engro Foods Limited. - Food Producers ...	105.80	2.06	1.99	751,800	1,083
BROT	Brothers Textile Mills Limited - Personal ...	6.17	1.00	19.34	731,500	178
GGL	Ghani Gases Limited. - Chemicals Sector	28.80	0.69	2.45	729,000	198
MFTM	Mohammed Farooq Textile Mills - Perso...	4.60	1.00	27.78	726,000	197

D) 'Custom setting' window.

The 'Custom Setting' window allows users to manage their watchlist. It features a list of scrips on the left, an 'Add >>' button, and a '<< Remove' button. The 'Added Scrip' list on the right is currently empty. There is also a 'Select All' checkbox and 'Save and Exit' and 'Cancel' buttons at the bottom.

Themes Menu

'Theme' selection menu.

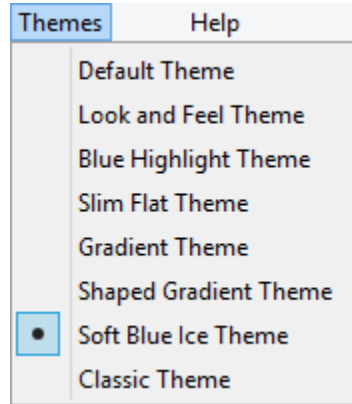

Help Menu

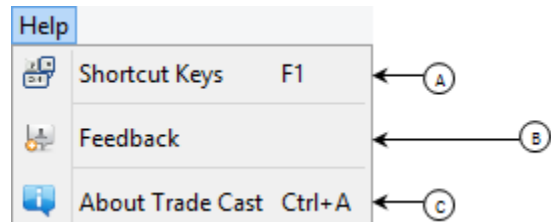

A) 'Shortcut Keys' window.

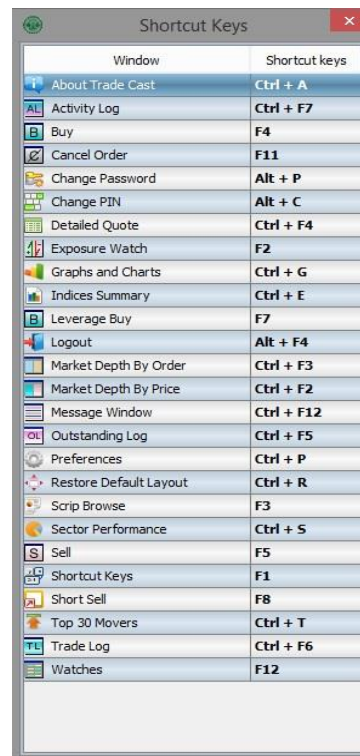

KiTS Trading Interface User Manual

B) 'About' window.

Toolbar

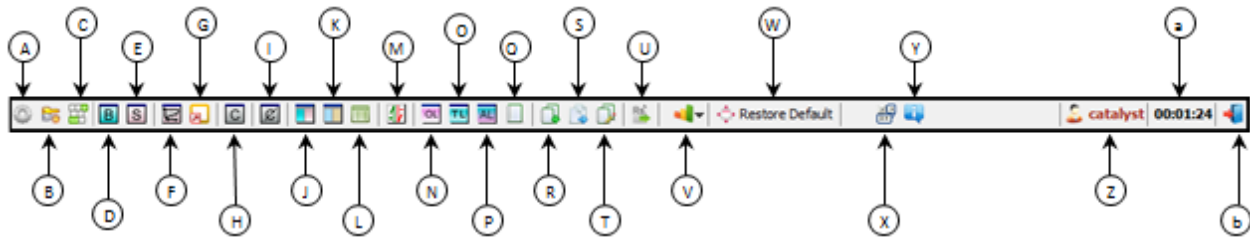

- | | |
|--------------------------|------------------------------|
| A) Preferences | O) Trade Log |
| B) Change Password | P) Activity Log |
| C) Change PIN | Q) Daily Trade Report |
| D) Buy | R) Account Statement |
| E) Sell | S) Order History |
| F) Bunch Order | T) Cash Withdrawal Statement |
| G) Short Sell | U) Cash Withdrawal Request |
| H) ----- | V) Graphs and Charts |
| I) Cancel Order | W) Restore Default |
| J) Market Depth By Price | X) Shortcut Keys |
| K) Market Depth By Order | Y) About Trade Cast |
| L) Detailed Quote | Z) User ID |
| M) Exposure Watch | a) Login Duration |
| N) Outstanding Log | b) Logout |

KiTS Trading Interface User Manual

Watches Window

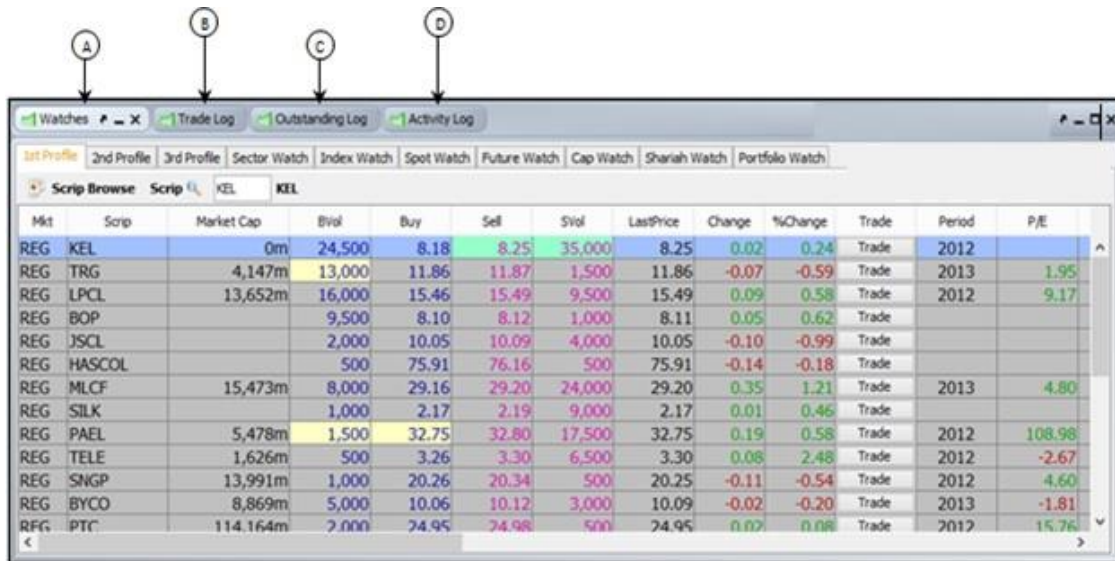

- A) Watches.
- B) Trade Log.
- C) Outstanding Log.
- D) Activity Log.

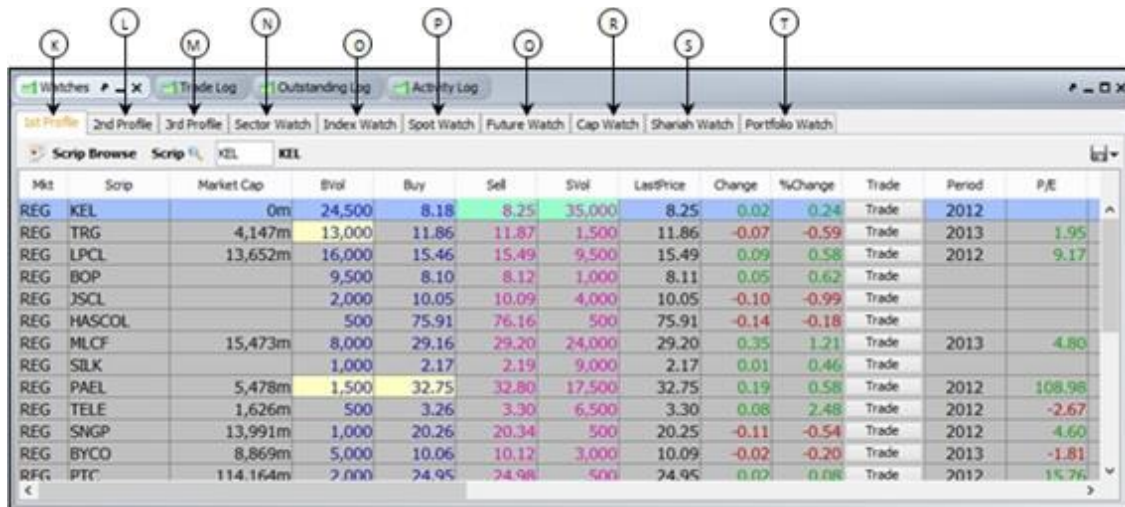

- E) 1st Profile.
- F) 2nd Profile.
- G) 3rd Profile.
- H) Sector Watch.
- I) Index Watch.
- J) Spot Watch.
- K) Future Watch.
- L) Cap Watch.
- M) Shariah Watch.
- N) Portfolio Watch.

Message Window

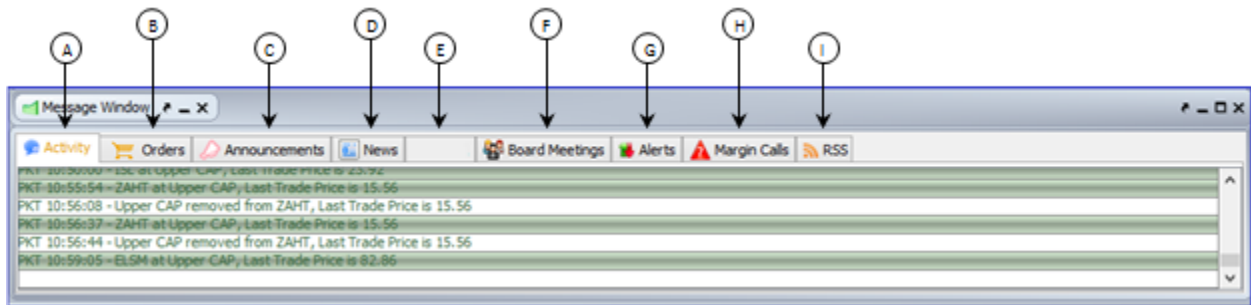

- A) Activity
- B) Orders
- C) Announcements
- D) News
- E) House Messages

- F) Board Meetings
- G) Alerts
- H) Margin Calls
- I) RSS